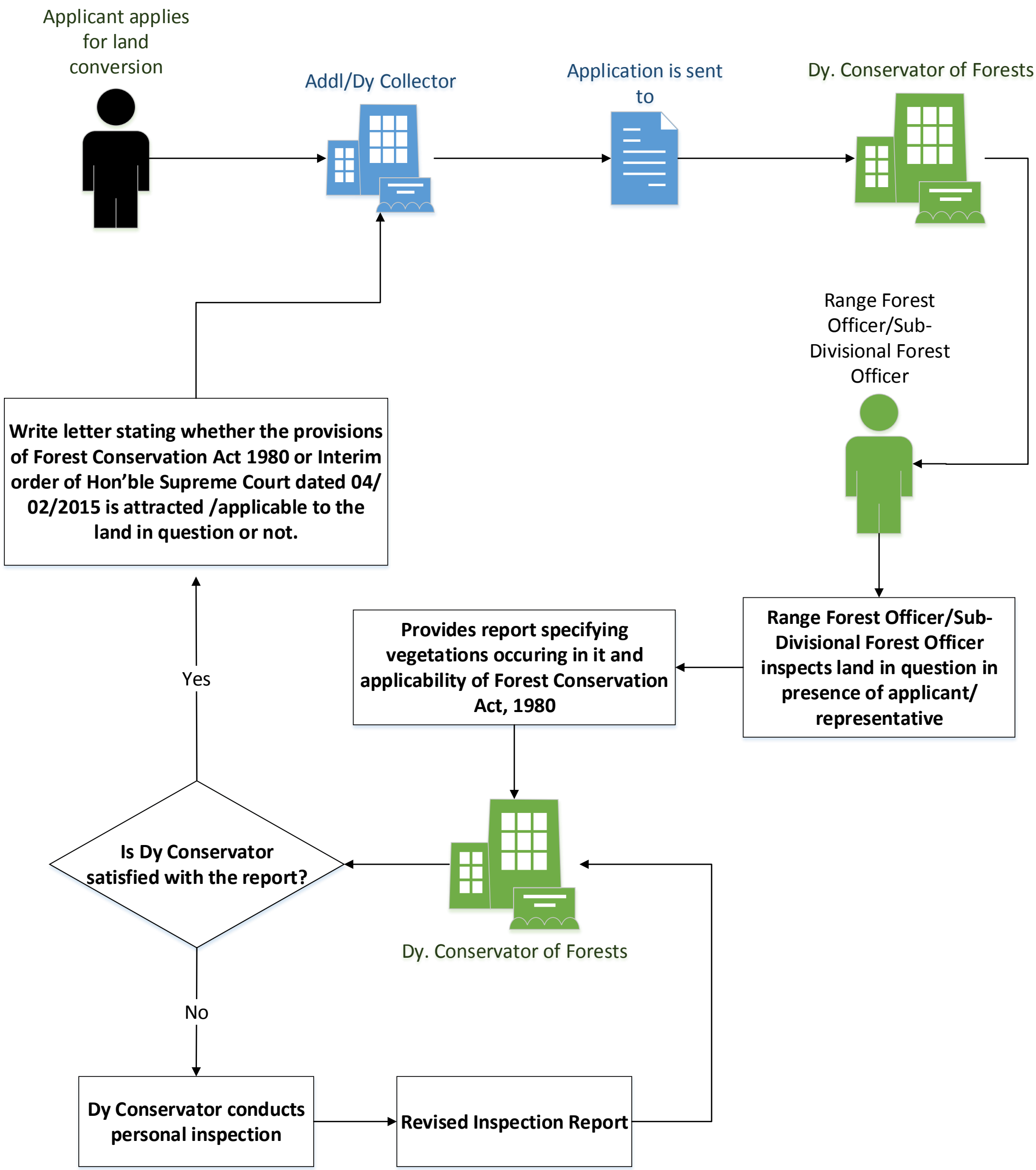# Inspection Procedure for Conversion of land from Agriculture to Non Agriculture under Goa Land Revenue Code